行ったり来たり

熊野太鼓道場-Kumano Taiko Dōjō

- Part A -

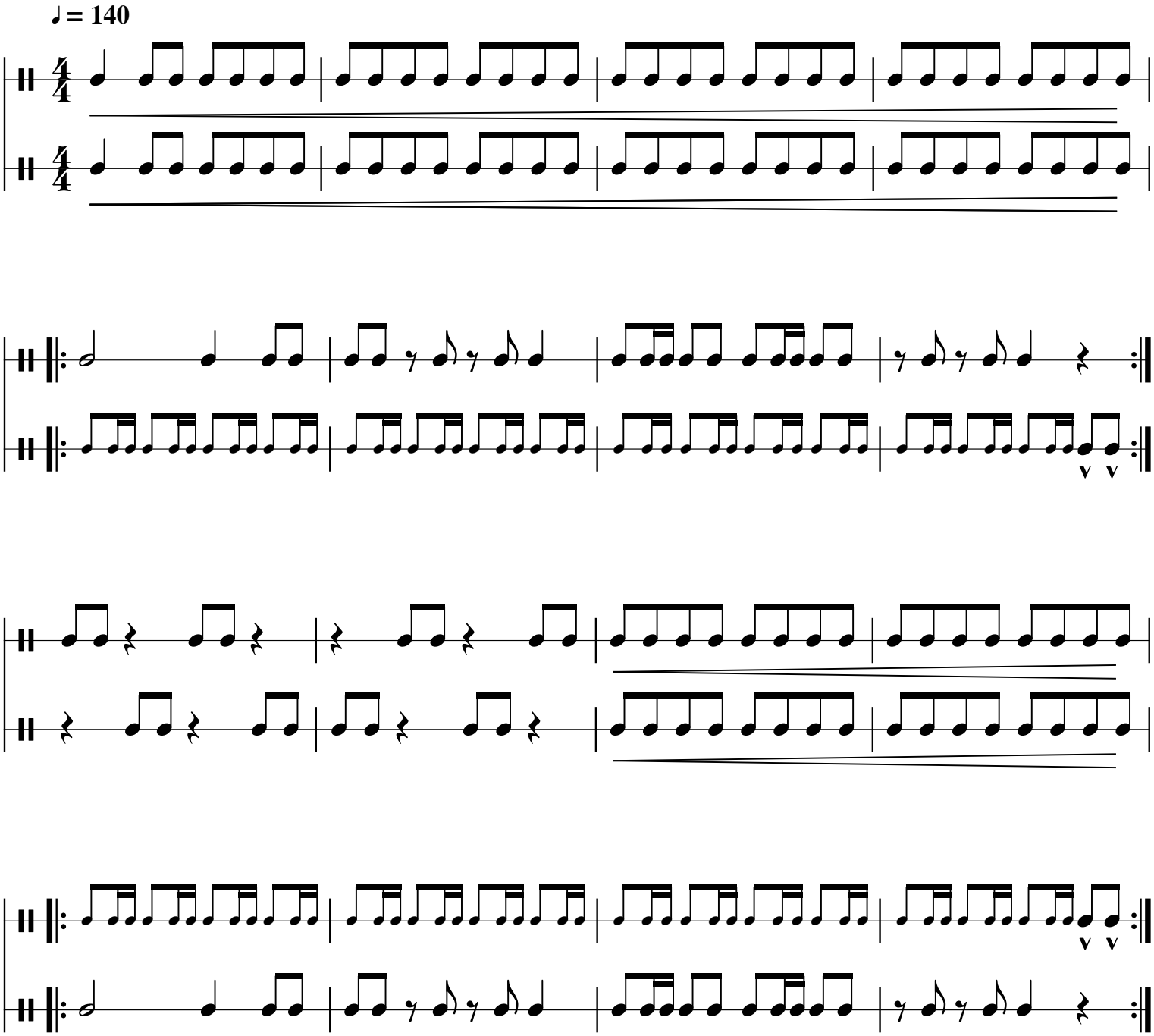

BY NC SA

Andreas Prescher